

ALTO / FLUTE *Perdido en la Cueva Azul*

ORCHESTRATED FOR CRUZAO GRUPO MONSTRUOSO

COMPOSED & ARRANGED BY :
BROWMAN ALI

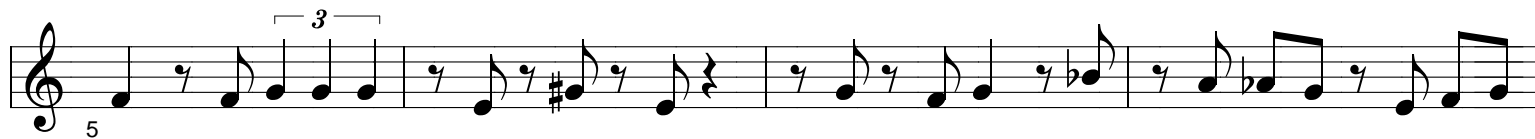
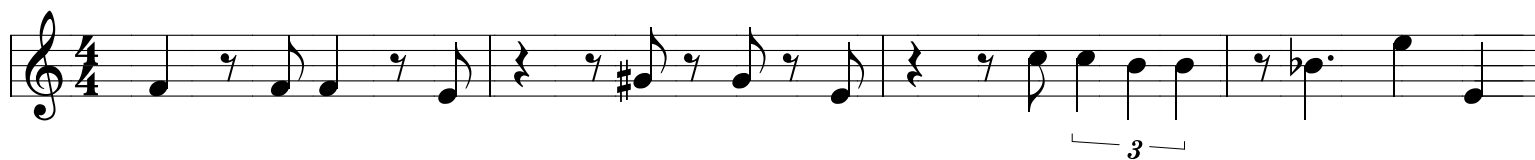

A

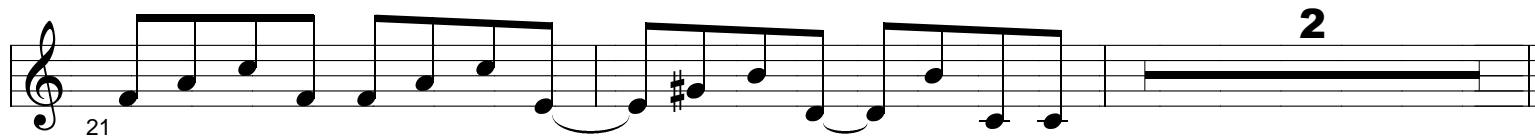
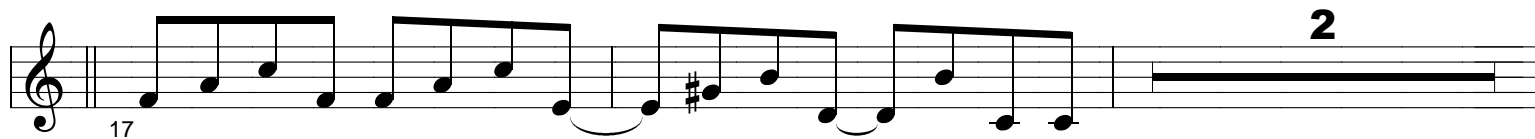

B

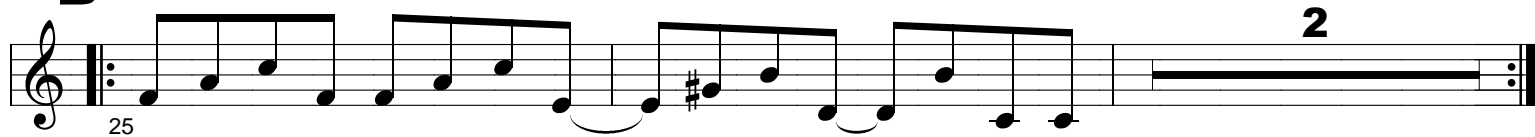

C

ALTO / FLUTE

D To FLUTE

E ON CUE
FLUTE (8va)

To Coda ⊕

F SOLO 1 - flute

A^b **G⁷** **Cm** **B^bm⁹ E^b9**

To ALTO

E^b **A^bm⁷** **Gm⁷** **B^bm⁹ E^b9**

G Horn Mambo

ALTO

H SOLO 2 - open flugel

D.C. al Coda

I Coda

J

K
