

SCORE

El Mago Malpensado

MEPHISTO FROM GOETHE'S "FAUST"
ORCHESTRATED FOR CRUZAO GRUPO MONSTRUOSO

COMPOSED & ARRANGED BY :
BROWNMAN ALI

A OPEN

The score is for a 4/4 piece titled "A OPEN". It features the following parts:

- 1st trpt: Treble clef, 4/4 time, rests throughout.
- Brown: Treble clef, 4/4 time, rests throughout.
- Alto: Treble clef, 4/4 time, rests throughout.
- Tenor: Treble clef, 4/4 time, rests throughout.
- Bone: Bass clef, 4/4 time, rests throughout.
- Bari: Bass clef, 4/4 time, rests throughout.
- Keys: Treble clef, 4/4 time, rests throughout.
- Changes: Treble clef, 4/4 time, rests throughout.
- Bass 1: Bass clef, 4/4 time, rests throughout.
- Bass 2: Bass clef, 4/4 time, rests throughout.
- Kit: Bass clef, 4/4 time, rhythmic pattern starting in the second measure.
- woodblock: Treble clef, 4/4 time, rests throughout.
- 3-2 rhumba clave: Treble clef, 4/4 time, rests throughout.
- cowbell, cymbals: Treble clef, 4/4 time, rests throughout.
- congas / bongos: Treble clef, 4/4 time, rests throughout.

B1 ON CUE - Bass 1 & 2 Intros

B2 ON CUE - Horn intro

B3 HORNS repeat 6Xs - 3rd X add trpt 2, 5th X add trpt 1

B4 OPEN FOR RAPPERS

C on cue

D

Dm7(b9, b13)

38

E

Gm **F** **E^b** **D** **E¹³sus⁴**

bass chord - let it ring

46

Am7(b5)/F D7(b9)/Bb

F

G

Gm⁷

62

1ST x - D.S. and continue
on 2nd D.S. - TAKE CODA

66

H1  1st X only

Cm7^(b9,b13)

C-Phrygian

H2

H3

Em7(b9, b13)

E-Phrygian

78

H4

Fm7(b9,b13)

F-Phyrigian

H5 Next soloist - back to H1

Gm7(b9,b13)

G-Phrygian

86

VAMP after last soloist

J Drum solo ON CUE

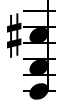

98

L ON CUE

A small musical notation consisting of two staves. The first staff has a treble clef and a key signature of one sharp (F#). The second staff has a bass clef and a key signature of one sharp (F#). The notation includes eighth notes and rests.

M \oplus CODA

D.S. and take CODA

opt.

N
