

TRUMPET IN B \flat

ARKADY

NICK MACLEAN

(A)

(B) WAH PEDAL

ARKADY

2 

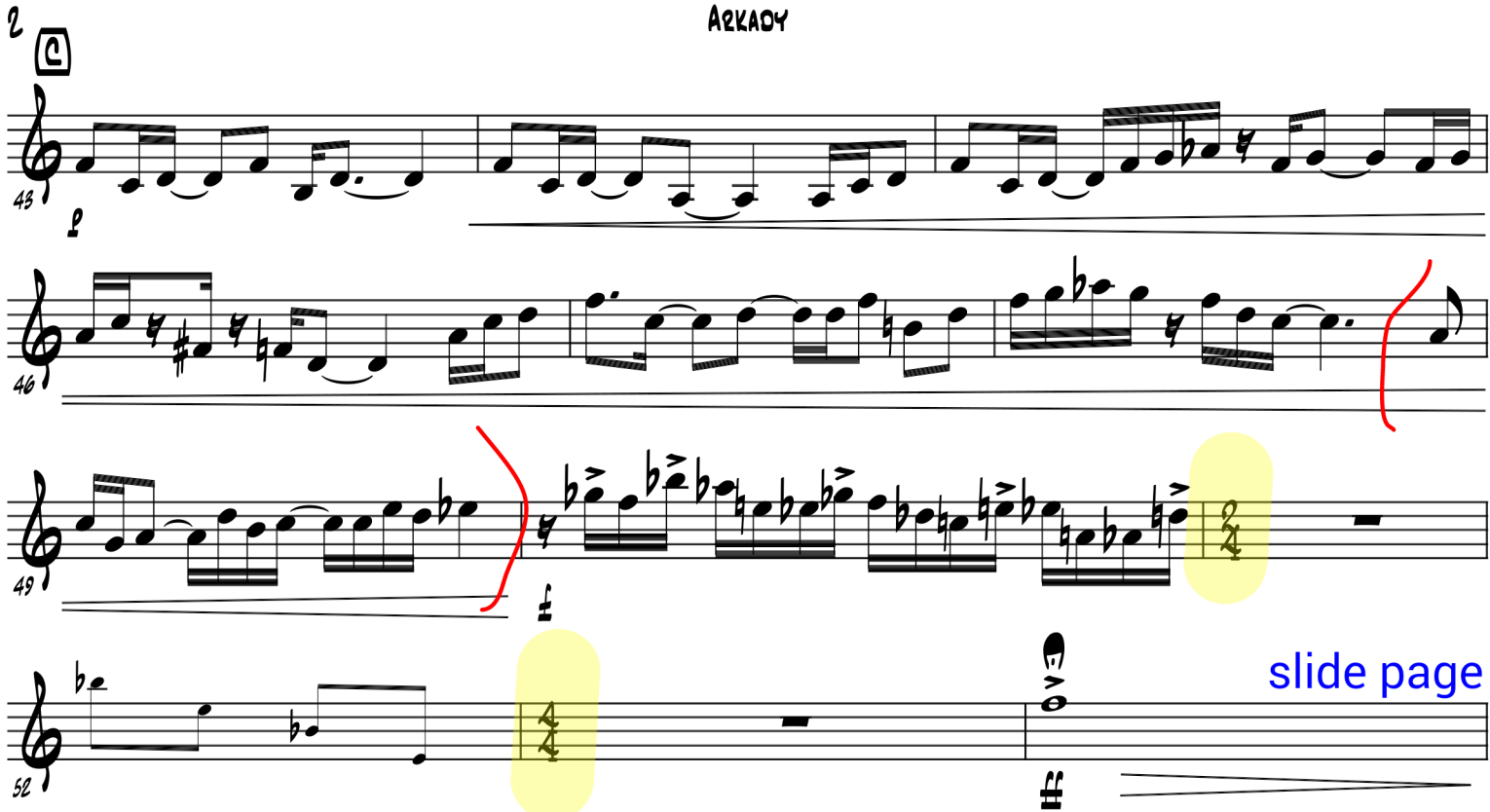

43 *p*

46

49

52 *slide page*

DANCEHALL

OPEN - KEYS MELODY THEN SOLO

 BACKGROUNDS ON CUE A LITTLE SLOWER $\text{♩} = 120$

55 *mf*

59

SPEED UP TO ORIGINAL TEMPO LAST X

 SOLO CONT

63

71

SOLO CONT

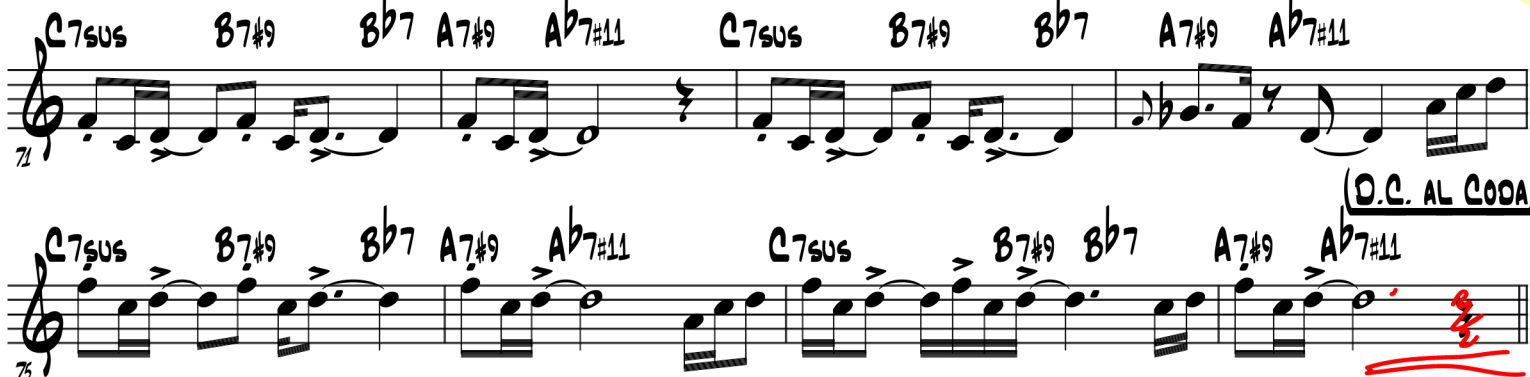

75

(D.C. AL CODA)

DANCEHALL
OPEN

79 *mf*

F

87 *mf*

G

91

96

H FUNK

100

104

107

110

TRUMPET IN B \flat

ELIJAH AND GLADIA

NICK MACLEAN

A RUBATO - BASS MELODY

B $\text{♩} = 65$, DOUBLE X FEEL-ISH STRAIGHT

2

ELIJAH AND GLADIA

G Lay out

H IN

I alternating w Tenor

with Tenor

TRUMPET LEADS

ff
BELL DROP CUE

I RUBATO - BASS MELODY

TRUMPET IN B \flat

GAIA'S CALL

NICK MACLEAN

A $\text{♩} = 200$

10 BPM FASTER

PUSH TEMPO A LITTLE

10 BPM FASTER

SAMBA

GAIA'S CALL

2 [E] 65

71

[F] ~~10 BPM SLOWER~~ [G] GUITAR SOLO AX 8 = 185

[H] SOLO CONT HIP HOP OPEN G7 AbMA7#11 G7 F7sus G7 AbMA7#11 G7 F7sus 97

G7 AbMA7#11 G7 F7sus G7 AbMA7#11 G7 F7sus 105

1. EbMA7 DMI7 Db7 C7 Bb7(b9) G7 F7sus G7 F7sus 113

EbMA7 DMI7 Db7 C7 Bb7(b9) G7 F7sus G7 F7sus 121

2. 129

136

140

[K] IN 2ND X GRADUALLY PUSH TEMPO 20 BPM BIG DRUM FILL 2 145

GAIA'S CALL

L SAMBA

151

159

164

171

M

175

mp

181

N

187

192

O

196

205

TRUMPET IN B \flat

LITTLE WANDA, BIG FUTURE

NICK MACLEAN

$\text{♩} = 95$

1.

2.

A

B

slide page

320 X ONLY

3X

slide page

E

37 *mf*

F

42 *f*

47 *p*

G 1

50 *f*

54

G 2

57

G7#9 A7sus DMA7#5 EM17 AbM17 Eb7#9

BACKGRNDOS CUEO
 OPEN OPEN

62

BbMA7 CMA7 Eb7#9 F7sus BbMA7#5 CM17 EM17 B7ALT/O#

~~OPEN~~ 4x

66

BbMA7 CMA7 Eb7 F7sus G7sus GMA7#5

G 3

70 *mf* *pp*

LITTLE WANDA, BIG FUTURE

Short *mf*

OPEN

2nd x

TRUMPET

LONELY MOON

NICK MACLEAN

SLOW, GENTLE BACKBEAT

A

4X, SOLO ONLY, BACKGROUNDS IN 3/2 X BUILD

B

DELIBERATE

C

SOLO FORM: A (OPEN), B (4X)

TRUMPET IN B \flat

THE MULE

NICK MACLEAN

$\text{♩} = 125$

A

PHASER FX

56 **E**

58

DOUBLE X FEEL

62 **F**

66

70

END DOUBLE X TRUMPET SOLO - OPEN

74 **SUDDEN DROP**

B^bMA7 **E^bMA7** **D** **B7#9**

OPEN SOLOIST AND DRUMS

DOUBLE X FEEL
D7sus

78

TRUMPET SOLO CONTINUED

2ND X ONLY

82

D7sus **C7sus** **G7/B** **B^bMA7**

85

D7sus **C7sus**

THE MOLE

88 $B^b MA7$ G/B 1. $G M17$ $A M17$ $B M17$ $D7sus$ 2.

91

95 $D7sus$ $C7sus$ $B^b MA7$ G/B $G M17$ $A M17$ $B M17$ $D7sus$

99 $B^b MA7$

103 $D7sus$ $C7sus$ $B^b MA7$ G/B $G M17$ $A M17$ $B M17$ $D7sus$

107

111 $D7sus$ $C7sus$ $B^b MA7$ G/B $G M17$ $A M17$ $B M17$ $D7sus$

115

119 $D7sus$ $C7sus$ $B^b MA7$ G/B

4

THE MULE

[N]

PHASER FX

[O]

DRUM SOLO *2nd X*

[P] OPEN REPEAT, ONLY PLAY 1ST X AND FADE

SECOND FOUNDATION

1

E7sus^b9 FMA7 E7sus^b9 G7sus

71

75 > *mf*

76

BASS CONTROLS GRADUAL SLOW DOWN TO 90 BPM

77 SLOWER, SPACEY KEYS NOODLES IN FERMATAS

84

p

TPET LEADS

87 KEY & GUITAR, RUBATO-ESQUE

88

101

mf

On Cue ORIGINAL TEMPO

SPEED UP TO 100 BPM

105

108

f

112

115 DRUM SOLO

116

120

1. 2. *QVA*

TRUMPET IN B \flat

TEN THOUSAND GENERATIONS

NICK MACLEAN

A $B\flat_{MA7}(\#11)$ $E\flat_{MA7}(\#11)$ NOODLE TEXTURALLY $B\flat_{MA7}(\#11)$ $E\flat_{MA7}\#11$ RIT.

B BIG $\text{♩} = 65 \text{ BPM}$

C

TEN THOUSAND GENERATIONS

2
 [D] OPEN /C EbMA7 EbMA7 BbMA7 /C DbMA7 EbMA7

45

[E] OPEN /C7 DbMA7 BMA7 EMA7 BbMA7#11 F#7sus F7sus

49

[F] OPEN F7sus

53

SPEED UP TO 88 BPM

[G] Lay out

57

Ab Bb F Eb

61

[H] In

65

69

73

[I] Cool Off Bros trading

BbMA7 Dbmaj7 BbMA7 EbMA7#11

77

1. 2.

TEN THOUSAND GENERATIONS

Build

83 **B^bMA7** **Dbmaj7** **B^bMA7** **E^bMA7#11** 1. 2.

88 **f**

91 **CONDUCTED** **RIT.**

94 **mp**

97 **CONDUCTED** **B^b7(b5)** **f**

TRUMPET IN B \flat

TWILIGHT OF CIVILIZATION

NICK MACLEAN

regal

TWILIGHT OF CIVILIZATION

D SOLO - D, E, F, G OPEN

FM11 F#MA13 EMA7#11 FM11 F#MA13 EMA7#11 FM11 F#MA13 EMA7#11 FM11 F#MA13 EMA7#11

E OPEN - HORN BACKGROUNDS LAST 2X

FM11 F#MA13 EMA7#11 FM11 F#MA13 EMA7#11 FM11 F#MA13 EMA7#11 FM11 F#MA13 EMA7#11

F OPEN Cm17

Fm17 F#MA7 Db7sus

G ~~OPEN~~ 4X

(D.S. AL CODA)

FM11 F#MA13 EMA7#11

rit.

H TPET LEADS DROP BELL CUE SLOWER gentle

rit

~~rit CONQUATO~~ ~~A TEMPO~~

THE ZEROth LAW

TRUMPET IN B \flat

NICK MACLEAN

(A)

NO REPEATS HEAD OUT

(B)

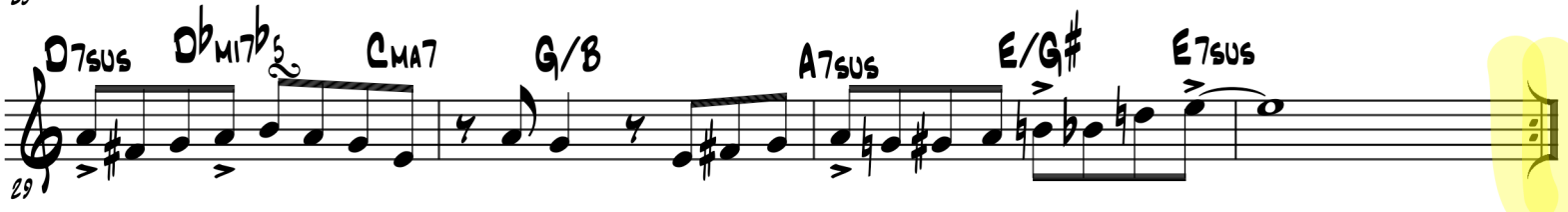
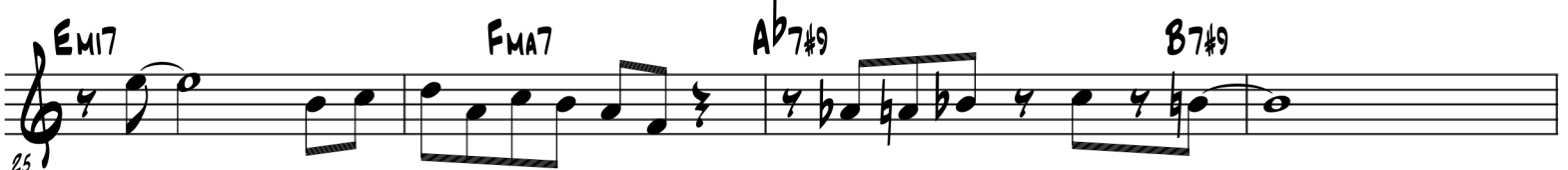

(C)

2ND X ONLY

THE ZEROth LAW

2

47 *p* **E_m17** **B^bMA7** **G_m17** **B7#9**

51 **FMA7** **E_m17** **F_m17** **B^b7**

55 *m^e* **E_m17** **FMA7** **A^b7#9** **B7#9**

59 *f* **D7sus** **D^bm17^b5** **CMA7** **G/B** **A7sus** **E/G#** **E7sus** **BACK TO 8 FOR SOLOS**

63 **A7sus** **FLOAT/CHILL OUT** **OPEN IF GOING TO CODA** **(D.C. AL CODA)**

SOLO FORM: BBCD, FLOAT

67 **A7sus** **A^bm17** **GMA7** **E7sus** **A7sus** **A^bm17^{8va}** **GMA7** **F#7sus**

71 **A7sus** **A^bm17** **GMA7** **E7sus** **B^b7sus** **Am17**

74 **F_m17** **G7sus** **F_m17** **G7sus** **A^bMA7#11**