

# You Better Bet

Trumpet in B $\flat$

Jacob Wutzke

$\text{♩} = 230$

**A** HEAD

5

10

14

SOLOS

**B** F7(#5)

E $\flat$ 7(#5)

F7(#5)

E $\flat$ 7(#5)

F7(#5)

E $\flat$ 7(#5)

F7(#5)

E $\flat$ 7(#5)

G<sup>9</sup>(sus4)

G<sup>9</sup>(sus4)

A7(#11)

D<sup>7</sup>

C $\sharp$ 7

C<sup>7</sup>

Gm

# You Better Bet

Tenor Saxophone

Jacob Wutzke

♩ = 230 **A** HEAD

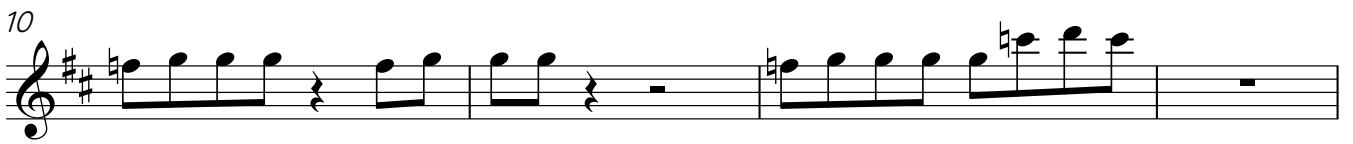
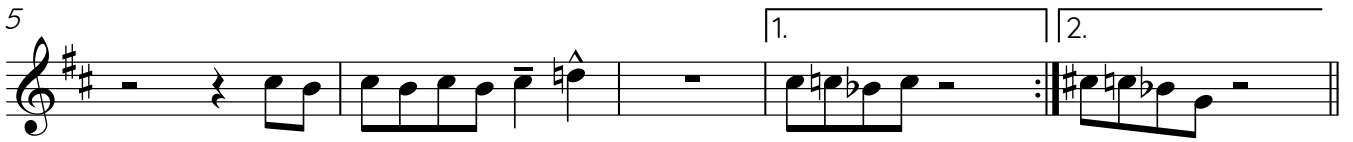

**SOLOS**

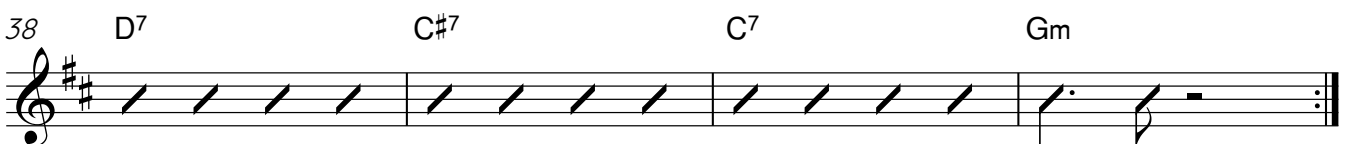
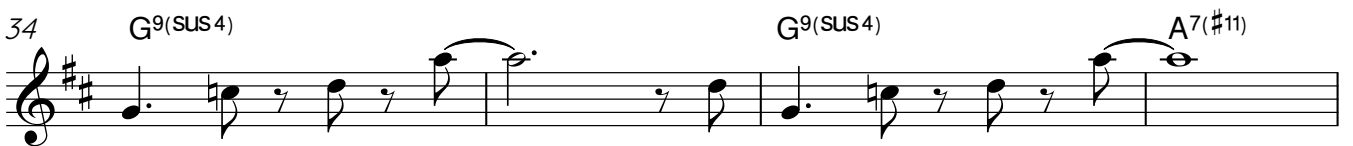
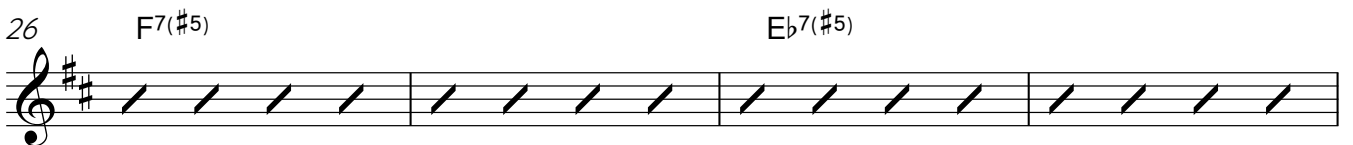

Piano

# You Better Bet

♩ = 230

Jacob Wutzke

**A** HEAD

SOLOS

Piano

2 (play hits for 1st chorus of solo)

18 **B** Eb7(#5)

Db7(#5)

22 Eb7(#5)

Db7(#5)

26 Eb7(#5)

Db7(#5)

30 Eb7(#5)

Db7(#5)

34 F9(SUS4)

F9(SUS4)

G7(#11)

38 C7

B7

Bb7

Fm (every time)

# You Better Bet

Upright Bass

Jacob Wutzke

♩ = 230 **A** HEAD Eb7(#5)

Db7(#5)

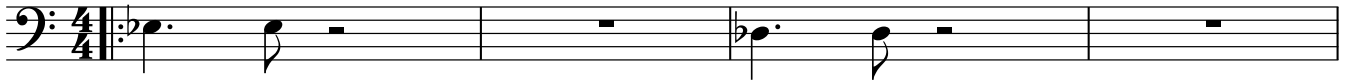

5 Eb7(#5)

Db7(#5)

1.

2.

10 F9(SUS4)

F9(SUS4)

G7(#11)

14 C7

B7

Bb7

Fm

SOLOS

(play hits for first chorus of solo)

18 **B** Eb7(#5)

Db7(#5)

22 Eb7(#5)

Db7(#5)

26 Eb7(#5)

Db7(#5)

30 Eb7(#5)

Db7(#5)

34 F9(SUS4)

F9(SUS4)

G7(#11)

38 C7

B7

Bb7

Fm (every time)

