

134.

EIGHTY-ONE

MILES DAVIS
RON CARTER

(ROCK)

STELLA BY STARLIGHT

VICTOR YOUNG

"MILES IN CONCERT"

(MED JAZZ)

SO WHAT

- MILES DAVIS

399

(BASS LINE 9VA)

E-7 (DORIAN)

F-7 (DORIAN)

D.S. al

SOLDS DU ENTIRE FORM

E-7

(E-7 || F-7 || E-7)

327.

OLEO

-SONNY ROLLINS

SWING

Staff 1: Chords: C Δ 7, A7, D-7, G7, C Δ 7, A7, D-7, G7. Section marker **A**.

Staff 2: Chords: G-7, C7, F Δ , F-6, C Δ 7, A7, D-7, G-7.

Staff 3: Chords: C Δ 7, **B**, E7, A7, D7.

Staff 4: Chords: D7, G7, C Δ 7, A7, D-7, G7.

Staff 5: Chords: C Δ 7, A7, D-7, G7, G-7, C7, F Δ 7, F-6.

Staff 6: Chords: C Δ 7, G7, C Δ 7.

JOHN COLTRANE - "TRANE TRACKS"

MILES DAVIS - "DAVIS"
(-ARBA)

308.

MY FUNNY VALENTINE

- ROGERS / HART

(BALLAD)

"MILES DAVIS SEXTET VOL. 1 - JAZZ AT THE PLANA"

MILES - "MY FUNNY VALENTINE"

Bb

IN YOUR OWN SWEET WAY

- DAVE BRUBECK

(MED. SWING)

B-7b5 E7b9 A-7 D7 D-7 G7 C6 F#A7

Bb-7 Eb7 Ab7 Db7 D-7b5 G7b9 C7#11 C7#11

F#-7b5 B7b9 E-7 F#-7 B7 E#7

E-7 A7 D#7 F-7 Bb7 A7

B-7b5 E7b9 A-7 D7 D-7 G7 C6 F#A7

Bb-7 Eb7 Ab7 Db7 D-7b5 G7b9 C7#11

FINE

INTERLUDE BETWEEN EACH CHORUS:

(Bbsus7)

DAVE BRUBECK - "GREATEST HITS"

156.

(MED. SWING)

IF I WERE A BELL

F. LOESSER

MILES - "MILES DAVIS"

B \flat

120.

I FALL IN LOVE TOO EASILY

SAMMY CAHN
JULE STYNE

Ballad

G m7 C7 F Δ 7 D m7 E m7 \flat 5 A7 \flat 9 D m7

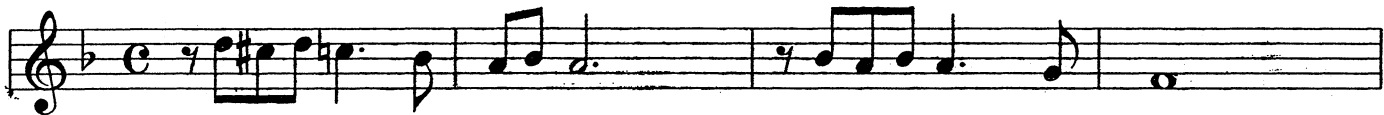

E m7 \flat 5 A7 \flat 9 D m7 E7 B \flat 7 \sharp 11 A Δ 7

B m7 \flat 5 E7 \sharp 9 A7 A m7 D7 G m7 D+7

G m7 C9 E \flat 7 \sharp 11 D7 G m7 C13 F \flat 9

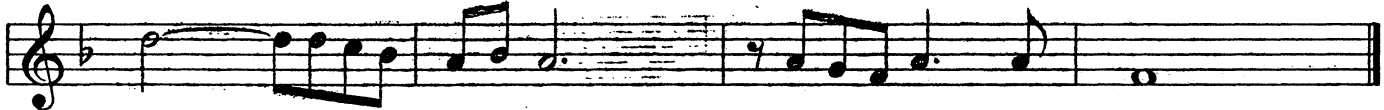

GREEN DOLPHINE ST.

WALKING

System 1:

- Staff 1: Chord **A** (circled), **DΔ7**, **D7**. Melody: G4, A4, B4, C5, B4, A4, G4.
- Staff 2: Chord **E7/D**, **Bb/D3**, **DΔ7**. Melody: G4, A4, B4, C5, B4, A4, G4.

System 2:

- Staff 1: Chord **B** (circled), **E-7**, **A7**, **DΔ7**. Melody: G4, A4, B4, C5, B4, A4, G4.
- Staff 2: Chord **G-7**, **C7**, **FΔ7**, **A7**. Melody: G4, A4, B4, C5, B4, A4, G4.

System 3:

- Staff 1: Chord **C** (circled), **E-7**, **E-7/B**, **C#-7/b5**, **F#7/b9**, **B-7**, **B-7/A**, **G#-7/b5**, **C#-7**. Melody: G4, A4, B4, C5, B4, A4, G4.
- Staff 2: Chord **F#-7**, **B7**, **E-7**, **A7**, **DΔ7**, **(E-7 A7)**. Melody: G4, A4, B4, C5, B4, A4, G4.

A - LATIN

B **C** - SWING

"SONNY ROLLINS ON IMPULSE"

BILL EVANS - "THE TOKYO CONCERTS"

FOUR

MILES DAVIS

(SING)

(FINE)

D.S.

FOOTPRINTS

157

- WAYNE SHORTER

D-7

D-7 G-7

D-7 E7

E7 Eb7 D-7

D-7

MILES DAVIS - "MILES SMILES"
WAYNE SHORTER - "ADAMS APPLE"

(FAST SWING)

E.S.P.

-Miles Davis

MILES DAVIS "E.S.P."

Bb

17.

ALL OF YOU

Bill Evans

BILL EVANS - "LIVE AT VILLAGE VANGUARD"
 "MC LOY AT NEWPORT"

All Blues

MILES DAVIS - "KIND OF BLUE"

TRUMPET

Agitation

♩=300

COMPOSED & ARRANGED BY :
MILES DAVIS

A

Melody

Bass

Dm

5

Melody is loose... it shouldn't be super tight.

Bass - Play B whenever the fuck you want.

Drums - change tempos whenever the fuck you want.

This tune should be totally about exploration & trying shit.

B

A⁷ B^{b7}

sim...

9