TRUMPET

Voy A Hablar Con Fidel
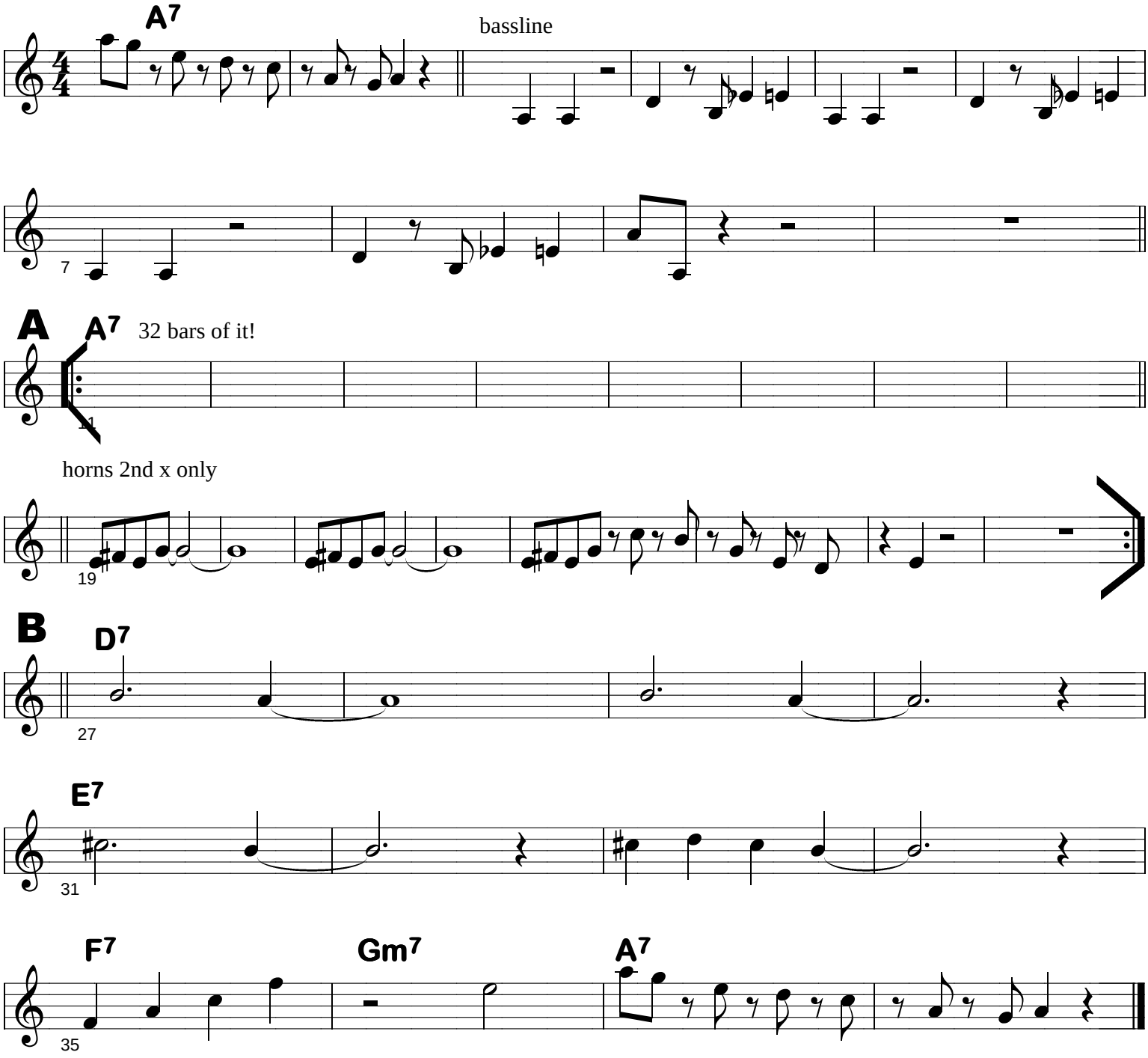
by Ogguere