

You Do Something To Me

(from "Fifty Million Frenchmen")

Cole Porter

Freely

(Verse)

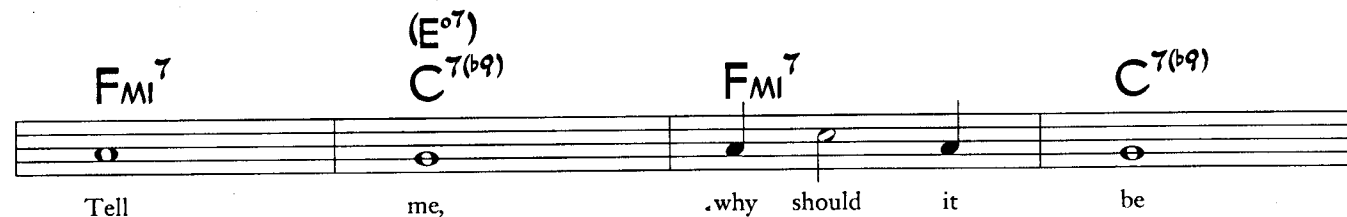
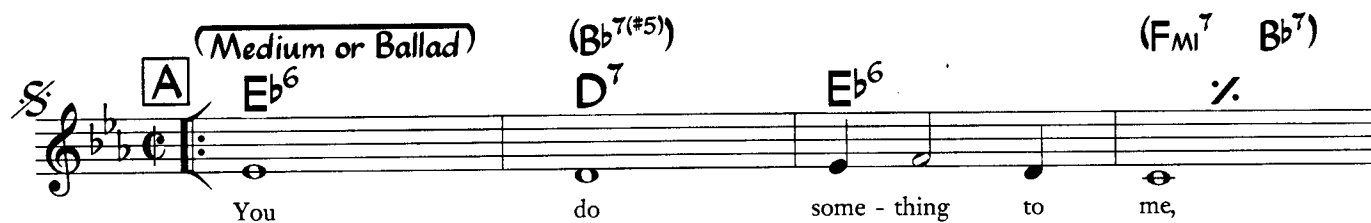
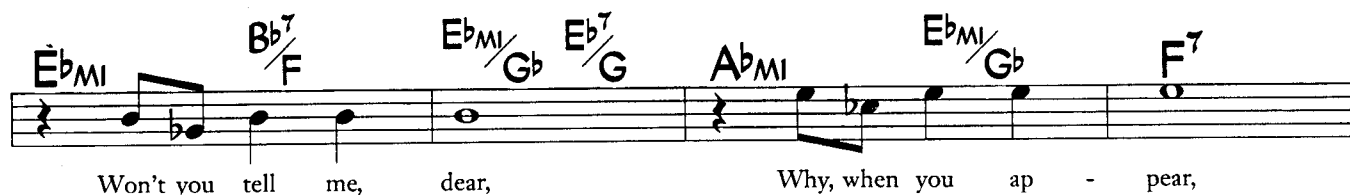
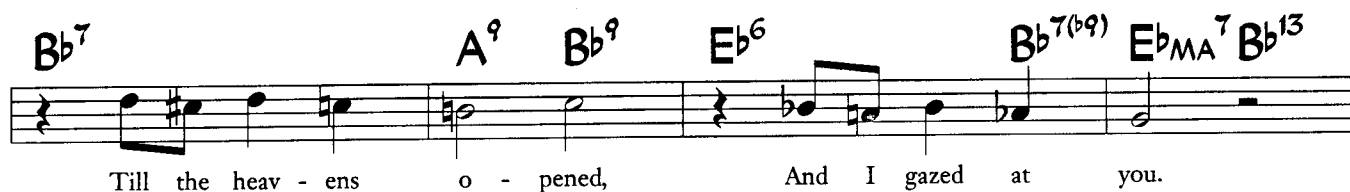

B

Let me live 'neath your spell,

Do do — that voo - doo — that you do — so well, For

C

you do some - thing to me That

no - bod - y else could do. (fine)

Solo on ABC
After solos, D.S. al fine

Chord symbols: G_{MI}^7 , $G^{b\circ 7}$, (B^{b7}/F) , F_{MI}^7 , $C^7(E)$, $E^{\circ 7}$, $(B^6/D\#)$, $F\#_{MI}^7$, B^7 , B^{b7}/D , F_{MI}^7 , B^{b7} , $D^{b\circ 7}$, A^{b6}/C , $F\#_{MI}^7$, B^7 , B^{b13}_{SUS} , $B^{b7(b9)}$, F_{MI}^7 , $B^{b7(b9)}$, $(B^{b7(\#5)})$, D^7 , E^{b6} , G_{MI}^7 , C^7 , F^9 , B^{b9}_{SUS} , $B^{b13(b9)}$, E^{b6} , $(F_{MI}^7 B^{b7(b9)})$