(MED. BOP) SCRAPPLE FROM THE APPLE
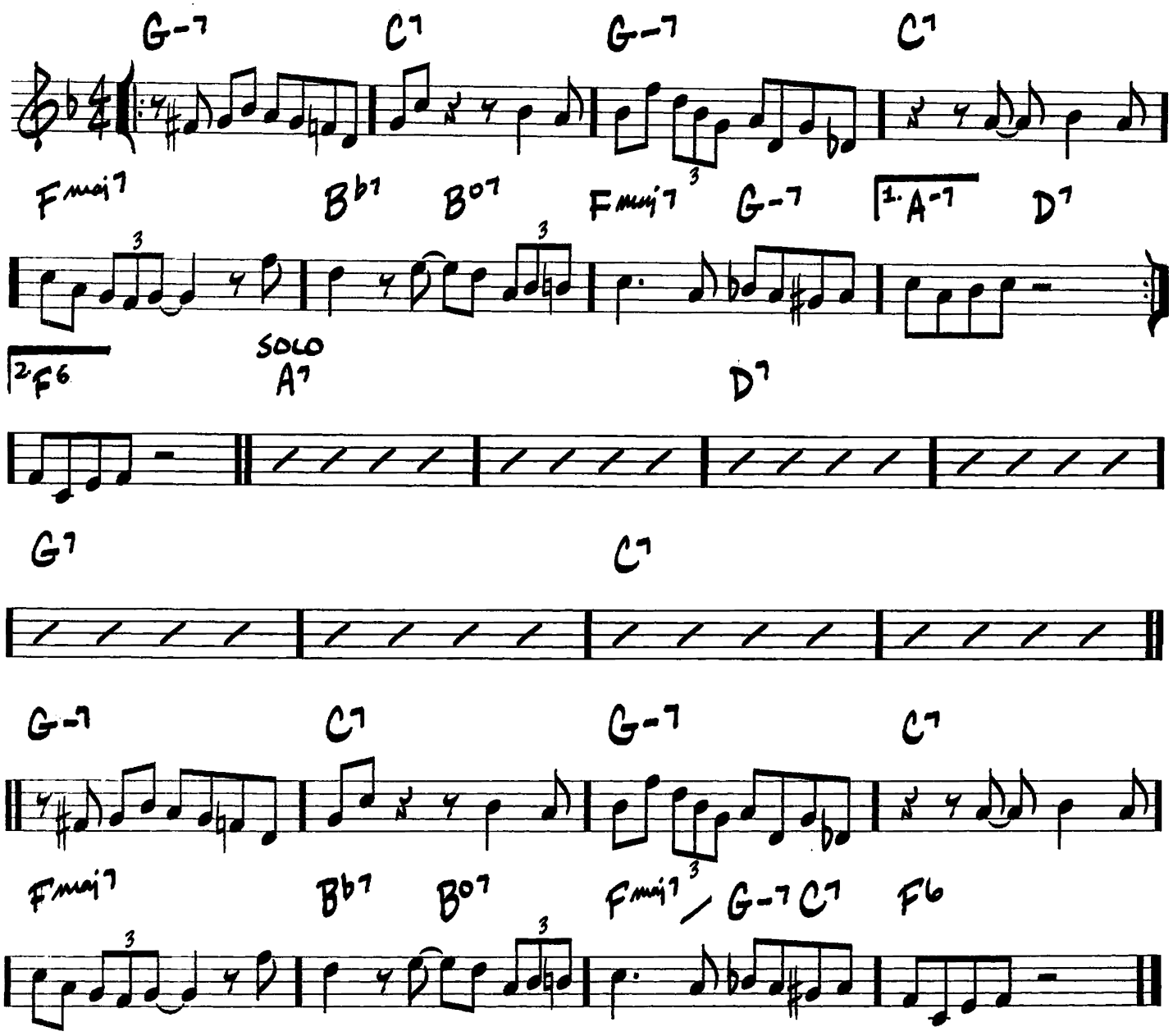
-CHARLIE PARKER