

Como está el Yogurt

(Bass)

C.A.: Edrey Riveri Carbonell

♩ = 100

Letra (x5)

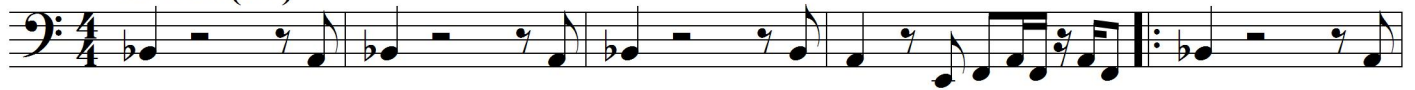

6

x4 Coro

11

16

Letra (x7)

21

x3

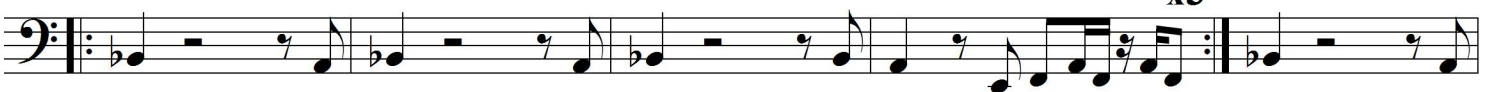

26

30

1.

33

2.

Coro

36

41

Letra (x2)

Coro

46

50

CODA

55

58

62

67
