

Manisero

Drum Set

Arranged by Dayramir Gonzalez

Intro Tacet X1

5 **Guiro**

9

13 **Vamp**

17 **A**

21 **A5 Funk**

25 **Latin**

Interlude Funk

29

33

Manisero

Drum Set

2

Interlude 7

37

Interlude 13

41

45

49 **B** Latin

53 **Campana**

57

61 **Funk**

B18

Ride

65

69

Manisero
Drum Set

74 **Montuno** **Guiro**

1. 2.

79 **C** G C D G G C D G

Ya Se Va El Manisero Ya Se Va

83 G C D G G C D G

87 **On Cue**

91 G C D G G C D G

El manisero se va

El manisero se fue

95 **On Cue**

99 G C D G G C D G

El manisero se va

El manisero se fue

103 **Coda**

107 Funk

111

Soy Cubana
Drum Set

2

38

41

45

49

Interlude

53

C

57

X3

61

D

SOLO Piano

65

69

73

Soy Cubana
Drum Set

77 **E** Groove 2

81

Fill

85 RIDE

89

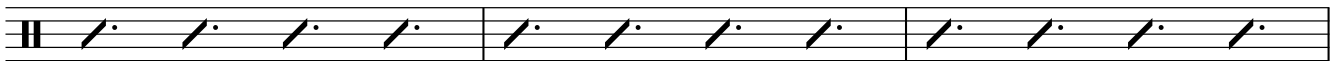

92

Fill

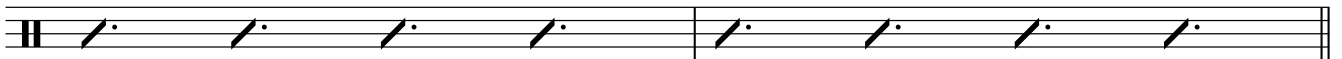

94 **F** CODA 12/8 feel

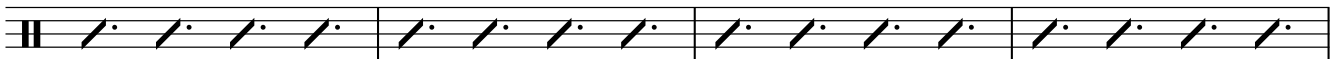

98

101

Situaciones en 12/8

Drum Set

Dayramir Gonzalez

Introd

4

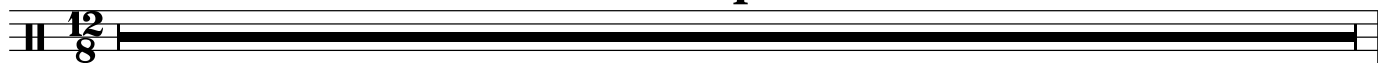

5 Colors/ on cue Intro 9

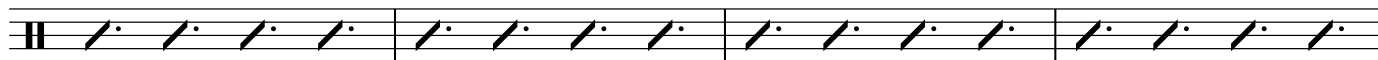

9 Intro 9 Groove

14 A

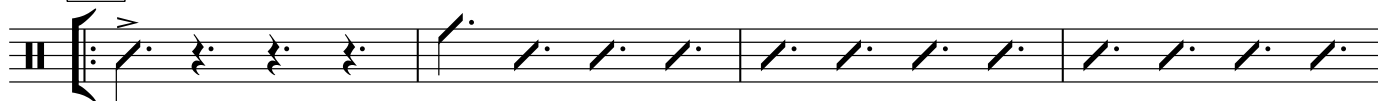

18

22

1.

Open

26 2.

Open

29 B Open

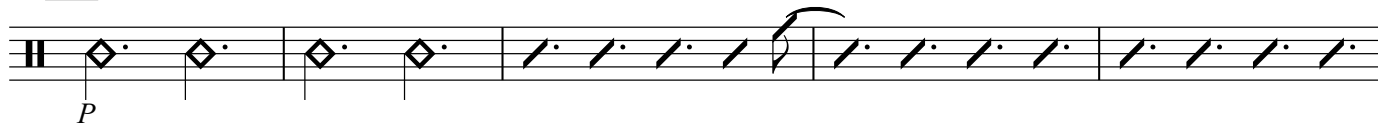

Drum Set

34

open

38

Back Beat

43

48

C Solos

on cue to bridge

51

Bridge

f

55

Shuffle x 2

59

ff D Perc solos

63

D5 Coros

66

1. 2.

68

D10 Horns open conterpoint

72 Coda Groove

76 5

79

Principito

Electric Bass

Dayramir Gonzalez

Latin Funk

5 **A** Dm⁷ Dm/C B^bmaj⁷ B^b/A Gm⁷ A⁷(b13) Dm(maj⁷)

9 Dm⁷ Dm/C B^bmaj⁷ B^b/A Gm⁷ A⁷(b13) Dm(maj⁷)

13 **B** B^bmaj⁷ Dm⁷ Gm⁷ A⁷(b9) Dm⁷

17 B^bmaj⁷ Dm⁷ Gm⁷ A⁷(b13) 1. Dm⁶

21 2. Vamp

25 **B13**

Solos open, on Cue to B

29 Dm⁶ Dm⁶ Dm⁶ Dm⁶

Principito

Electric Bass

2

B outro

33

B \flat maj7

Dm7

Gm7

A7(b9) Dm7

37

B \flat maj7

Dm7

rit.

Gm7

A7(b13)

Dm \flat 9

The Hook

Drums

Afro Cuban Funk

Dayramir Gonzalez

Intro Piano Ad Libitum

4

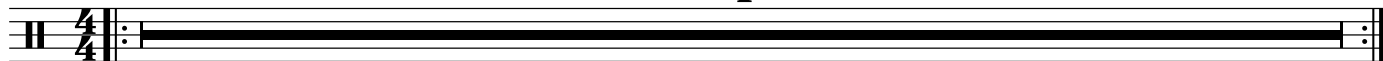

5 **A**

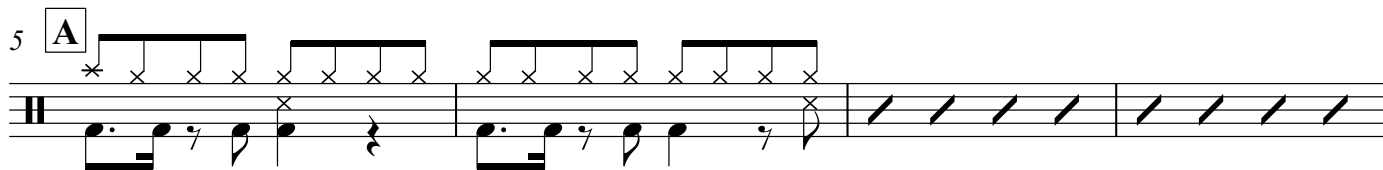

9

Head 1

13

17 **B**

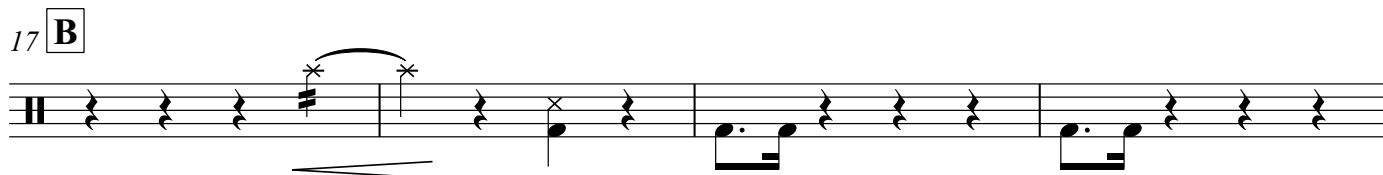

21

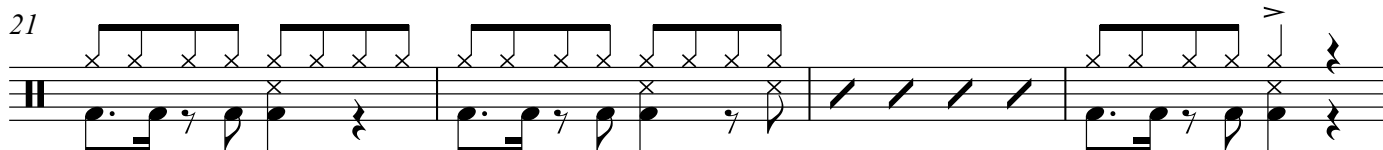

Head 2

25

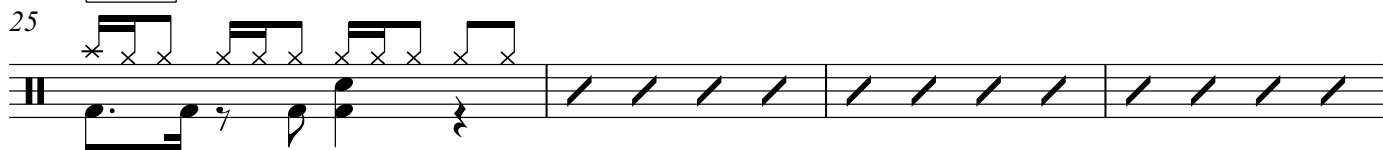

29

33

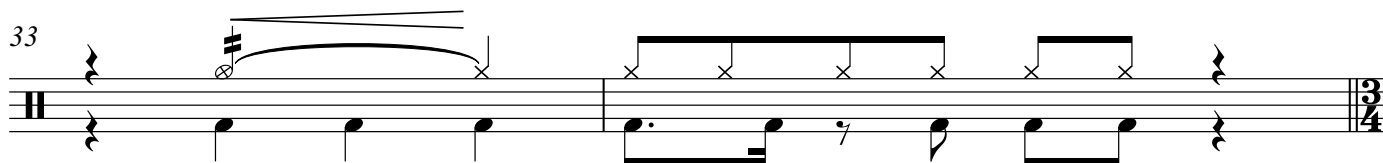

The Hook
Drums

2

35 **C** Ride (very spacy/loose)

Swing-ish feel

39

42

Vamp

44

48 **D** Piano Solo

52

Swang

56

60

E Cuban Timba

64

68

The Hook
Drums

72

Fill

Drop (Songo)

76

80

F

splash

84

88

G

3

C-concert

RED CLAY

- FREDDIE HUBBARD

(Rock)

TRUMPET

cha cha cha

Mambo Jazz Plaza

Percussion Intro - 4 bars out front
Band vamps on C concert until head is cued

BY ORLANDO "MARACA" VALLE
TRANSCRIPT BY BROWNMAN

D7(#9)

D7(#9)

Dsus4(maj7)

D7(#9)

D7(#9)

Dsus4(maj7)

A

D7(#9)

D7(#9)

Asus4(maj7)

D7(#9)

D7(#9)

Dsus4(maj7)

G6/9

G6/9

G7sus4

D7(#9)

D7(#9)

Dsus4(maj7)

A7

G#7

G7

G7

F#7

F7

F#7

G7

A7

VAMP

D7(#9)

D7(#9)

Dsus4(maj7)

D7(#9)

D7(#9)

on cue

SOLO OVER FORM

B

D9

C13

F7

E^b7

%

D9

C13

F7

B9

A7(#9)

VAMP, next soloist

C

Outro vamp for Percussion

TRUMPET

El Tortuga

[for Faiz Ali, who left us on May 21, 2010
to start his next great adventure]

COMPOSED & ARRANGED BY :
BROWNMAN ALI

3-2 rumba clave

A1 Dm

B Dm

Salsa

C Dm Em

Dm Em

Dm C B^b A⁷

Dm C B^b A⁷

A2 Dm

Interlude **Mambo**

TRUMPET

3-2 rumba clave

Lio

"Trouble"

COMPOSED & ARRANGED BY :
BROWNMAN ALI

Am¹¹ 8 **A** *p*

B Add snare + cascara *mf* 17

21 3

25

C **RIDE CYMBAL!!!**
Main Theme - hit it! *f* 33

37

41

45 **Fill**

D OPEN Conga Solo - play figures 1st and last time only

49 **FIN**

3 3 3

58 3 3 Last time only - into Interlude

E Salsa Interlude - open solo 1

69

Am⁹ F#7(b5,b9) B^b7 A

Bm⁹ D/E A⁹ Bm7(b5) E7(b9)

D.C. for next open soloist
Cue A to FINE

DRUMS / PERC

CAZAVAH

(CHIVA ARRANGEMENT BY BROWN)

BY DUKE ELLINGTON
ARRANGED BY BROWNMAN

♩=260

A Palenkero

4

C7

congas

drum set

C7

5

C7sus4

Cm9 >

band out!

9

montuno

Fm7 (B♭13 E♭9 A♭13 D♭9 C7(#5,#9) Fm6/9)

2-3 Songo

13

Fm7 (B♭13 E♭9 A♭13 D♭9 C7(#5,#9) Fm6/9)

B

17

F9

2-3 Songo

B♭9

21

E♭7

25

A♭6

G7

D♭7

29

A♭6 G7 D♭7

C

33

C7

Palenkero

C7

37

C7sus4

Cm9 >

band out

41

montuno

Fm7 (B♭13 E♭9 A♭13 D♭9 C7(#5,#9) Fm6/9)

2-3 Songo

45

Fm7 (B♭13 E♭9 A♭13 D♭9 C7(#5,#9) Fm6/9)

ALL RIGHTS RESERVED. PUBLISHED BY BROWNMAN MUSIC INC.
SOCAN/ASCAP, COPYRIGHT 2007

CHIVA.BROWNMAN.COM BROWNMAN@BROWNMAN.COM
416-738-9449

www.brownman.com

KEYBOARD

Mi Solaz

COMPOSED BY OGGUERE
ARRANGED BY BROWMAN ALI

4 bars of drums

A - 4x Cm

Dm

sim...

B

9 **E^b F Cm Gm⁷ A^b B^b Cm D**

13

drum break

CORO Cm groove yo ass white boi (yeah, that's you Farogog! :D

19

23

27

31

35

E^b F Cm Gm⁷ A^bmaj⁷ B^b

39

F[#]m⁷/A A^b/G^b B^b/A^b D^bm/E^b

44

Pre-solo vamp

Cm Dm Cm Dm

50 **Cm Dm > Cm stop!**

54

KEYBOARD TRUMPET SOLO

58 Cm⁹
B^b maj⁷

62

A - 4x Cm Dm sim...

B 70 E^b F Cm Gm⁷ A^b B^b Cm D

74 play through here - set up Coro

80 **CORO - open** groove your ass off... Cm

100 E^b F Cm Gm⁷
A^b maj⁷ B^b F[#]m⁷/A A^b/G^b B^b/A^b

104 D^bm/E^b Cm⁹

108 FINE

LEAD SHEET

Voy A Hablar Con Fidel

BY OGGUERE

G7 bassline

A **G7** 32 bars of it!

horns 2nd x only

B **C7**

D7

E^b7

Fm7

G7

FINE